

**Membership Information**



Name/Business\* \_\_\_\_\_  
Contact Name (if business) \_\_\_\_\_

\*As you wish to appear in recognition listing

Address \_\_\_\_\_  
City \_\_\_\_\_ State \_\_\_\_\_ Zip Code \_\_\_\_\_  
Phone \_\_\_\_\_  
E-mail \_\_\_\_\_

Amount of gift: \$ \_\_\_\_\_ **Thank You!**

*Method of payment:*

- Check payable to Eau Claire Regional Arts Center
- American Express  MasterCard
- Discover  Visa

Account No. \_\_\_\_\_  
Expiration Date \_\_\_\_\_  
Signature \_\_\_\_\_

*Installment billing, if preferred, is available for gifts at \$100 and up, on credit cards only. Please choose billing option:*

- Semi-annually  Quarterly

*Employer matching contributions:*

- I work for a company that matches employee contributions to non-profit organizations. I am enclosing the relevant form.

*I am interested in:*

- Volunteer opportunities  Estate planning

ECRAC is a 501(c)(3) non-profit organization.

Your contribution is tax deductible to the extent allowed by law.

*Please mail this form along with your check or credit card information to:*

**Eau Claire Regional Arts Center**  
316 Eau Claire Street  
Eau Claire, WI 54701

*the Eau Claire  
Regional Arts Center*

*home to:*

- State Theatre and Art Gallery
- Chippewa Valley Symphony
- Chippewa Valley Theatre Guild
- Eau Claire Children's Theatre
- Chippewa Valley Youth Choirs
- Valley Gospel Choir
- Jean Marie's School of Dance
- Goggin Ballroom Dance
- Roger Anderson, Guitar & Bass Instruction
- Dick Marx, Guitar & Keyboard Instruction
- Lin Strong, Suzuki Instruction
- Visual Arts Committee
- Literary Arts Committee
- Suzuki Talent Association
- Junior League
- Aurora's Ballet Studio
- Brock Art Studio
- Friends of ECRAC



316 Eau Claire Street  
Eau Claire WI 54701  
**715.832.2787**  
eauclairearts.com

YOU

BRING THE ARTS AND ENTERTAINMENT TO THE CHIPPEWA VALLEY!

JOIN TODAY!

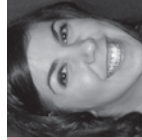
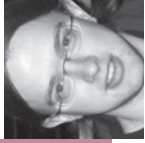

# Membership makes it all possible...

For over twenty years, we have been fulfilling a vital mission: to promote the appreciation, expression, and growth of the arts in the Chippewa Valley. The Eau Claire Regional Arts Center provides a home base for local arts organizations, gallery space for area professional artists, a grand theatre for local and national touring shows, and countless opportunities for everyone in our community to enrich their lives through the arts.

**"What a gift you are to our community! I wish I could go to every show!"**

Our community needs the Arts Center. Each year, over 100,000 people of all ages and backgrounds participate in arts programs here—as performers, artists, audience members, students, visitors, and volunteers.

The Arts Center needs the community to support activities and operation. Ticket sales cover less than one-third of expenses. Memberships, sponsorships, grants, and other contributions provide the bulk of our funding.

**"The Arts Center has done such wonderful things for our community!"**

Your membership makes a difference. With your help, we are able to:

- present the best entertainment possible at affordable ticket prices
- keep our facility running smoothly
- promote the future of arts education and enjoyment in the Chippewa Valley.

**"The Eau Claire Regional Arts Center is for people of all ages, all stages, and all walks of life."**

Thank you for becoming a member or renewing your membership. Together, we can make the Arts Center stronger than ever!

You bring the arts and entertainment to the Chippewa Valley!



AHN TRIO, PHOTO CREDIT ARTHUR ELGORT

the art gallery

Free and open to the public weekdays, 9–4:30, our Art Gallery is also available to patrons during most main stage performances.

The finest artists of our region display all types of media including photography, glass, painting, ceramics and sculpture. All art sales benefit the Arts Center.

for more information

**VISIT** [eauclairarts.com](http://eauclairarts.com)  
**CALL** 715.832.2787  
**E-MAIL** [info@eauclairarts.com](mailto:info@eauclairarts.com)

## Member Benefits

Your membership is valid for twelve months. Please review the following member benefits, check off your membership level, and fill out the form on the reverse side.

- Basic Membership** **\$25**
  - presale ticket notification for best seats
  - e-mail bulletins about Arts Center events
  - ticket exchange privileges
- Friend** **\$50**

ALL of the above plus:

  - 10% discount on art purchases from our Art Gallery
  - your name in our Season Playbill
- Supporter** **\$100**

ALL of the above plus:

  - 10% discount on selected shows at the State Theatre
- Patron** **\$250**

ALL of the above plus:

  - a pair of tickets to a selected show at the State Theatre
  - an invitation to a special event for Directors, Benefactors, and Producers
- Director** **\$500**

ALL of the above plus:

  - your name on our special lobby poster throughout the season
  - an invitation to a backstage tour
- Benefactor** **\$1,000**

ALL of the above plus:

  - a six-month subscription to *Volume One*, the region's arts and culture magazine
  - your name on the State Theatre marquee for a day
- Producer** **\$2,500+**

ALL of the above plus:

  - a pair of tickets to three selected shows at the State Theatre
  - two complimentary admissions to the Jubilee auction gala